

**WARNING:  
BEWARE OF LIVE ELECTRICITY.**

**WARNING:**  
BEWARE OF UNDERGROUND SERVICES  
THE LOCATION OF UNDERGROUND SERVICES  
ARE APPROXIMATE ONLY AND THEIR EXACT  
POSITION SHOULD BE PROVEN ON SITE.  
NO GUARANTEE IS GIVEN THAT ALL EXISTING  
SERVICES ARE SHOWN.

**LEGEND:**

- PROPOSED STORMWATER
- PROPOSED STORMWATER PIT
- PROPOSED STORMWATER PIT No.
- PROPOSED ACCESS TRACK
- PROPOSED PERMANENT WATER
- PROPOSED VEGETATED / GRASSED AREA
- TOP OF EXTENDED DETENTION (TED)
- NATURAL TOP WATER LEVEL (NTWL)
- 100 YR FLOOD LEVEL (1% AEP FLOOD LEVEL)
- TREE PROTECTION ZONE (TPZ)
- EXISTING CONTOURS (0.2m INTERVAL)
- EXISTING EDGE OF SEAL
- EXISTING STORMWATER DRAINAGE
- EXISTING DRAINAGE
- EXISTING SEWER
- EXISTING WATERMAIN
- EXISTING ELECTRICITY
- EXISTING OVERHEAD ELECTRICITY
- EXISTING TELSTRA
- EXISTING TREES

**NOTES:**

1. EAST GIPPSLAND SHIRE COUNCIL 'CIVIL WORKS' SPECIFICATION TO BE READ IN CONJUNCTION WITH THESE DRAWINGS.
2. COORDINATES FOR SETOUT WILL BE SUPPLIED TO THE CONTRACTOR IN .dxf, .as5 OR .12db FORMAT.
3. THE CONTRACTOR IS TO LOCATE ALL EXISTING SERVICES PRIOR TO THE COMMENCEMENT OF EARTHWORKS.
4. IT IS THE CONTRACTOR'S RESPONSIBILITY TO PROVIDE ADEQUATE TRAFFIC CONTROL MEASURES IN ACCORDANCE WITH OCCUPATIONAL HEALTH AND SAFETY GUIDELINES.
5. ALL PIPE TO BE CLASS 2 RR J RCP OR FRCP OR RIBBED POLYPROPYLENE UNLESS OTHERWISE SHOWN AND INSTALLED IN ACCORDANCE WITH MANUFACTURER'S SPECIFICATION.
6. ALL TOPSOIL USED TO REINSTATE WETLANDS SHALL BE NON DISPERSIVE.
7. SEDIMENT CONTROL STRUCTURES TO BE INSTALLED IN ACCORDANCE WITH CONTRACTOR CEMP, SPECIFICATION AND TO THE APPROVAL OF THE SUPERINTENDENT.

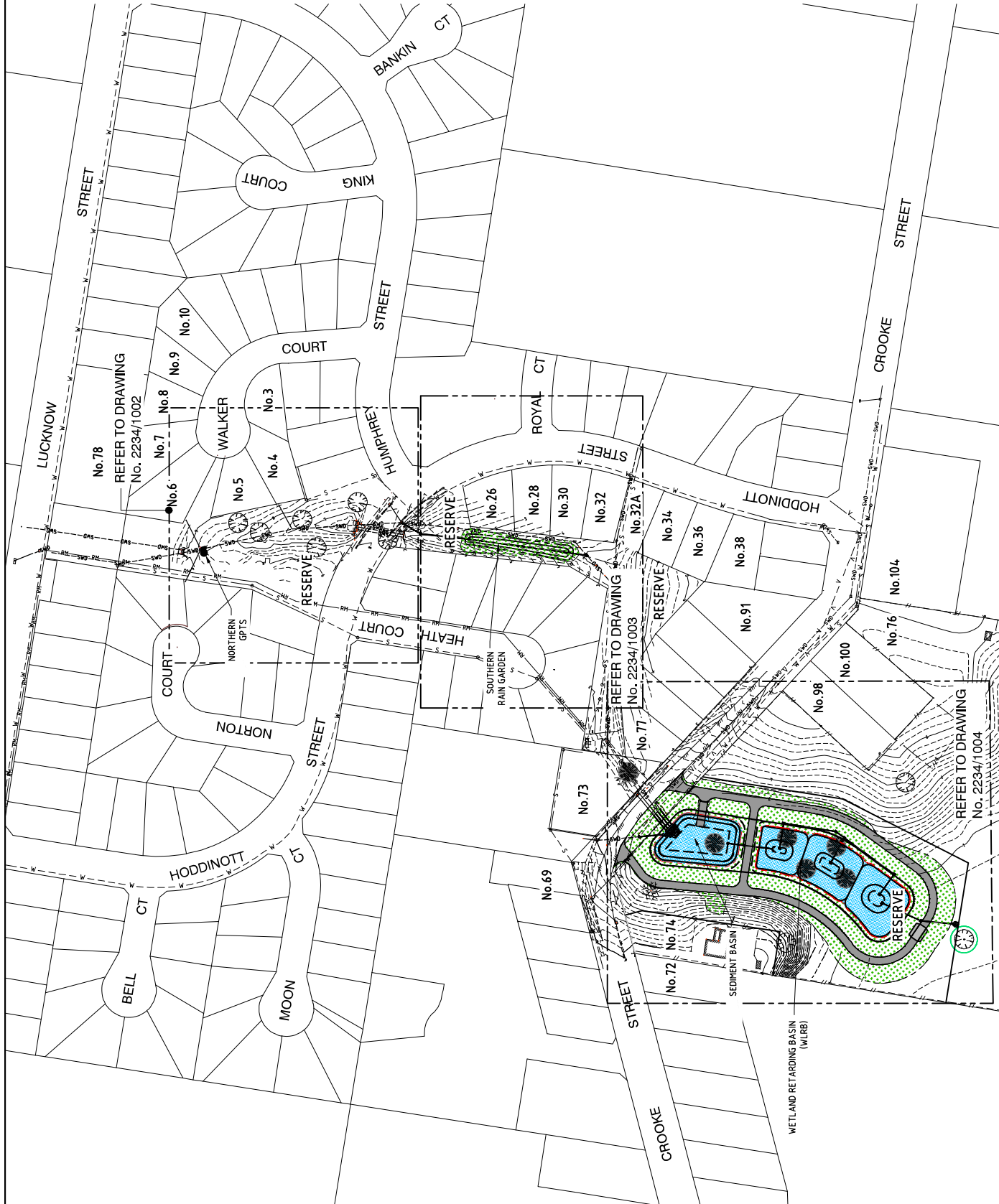

EAST GIPPSLAND SHIRE COUNCIL		DATE: JUNE 2019	
JONES BAY, EAST BAIRNSDALE		SHEET 2 OF 31	
SOUTH CATCHMENT		DRAWING No. 2234/1001	
OVERALL LAYOUT PLAN			
DATE	A1	DATE	2234/1001
REVISION		DATE	
C. A.G. 11-11-2020	ES&S REVIEW AMENDMENTS		
B. A.G. 09-09-2020	DETAILED DESIGN FOR REVIEW		
A. A.G. 07-08-2019	CONCEPT DESIGN		
<p>© Crossco Consulting Pty Ltd All Rights Reserved 2020          Copyright in this work and any accompanying materials is owned by Crossco Consulting Pty Ltd. Infringement of copyright in this work is a criminal offence under the Copyright Act 1968.          This document is the property of Crossco Consulting Pty Ltd and is for the use of the client only. It is not to be used for any other purpose without the written consent of Crossco Consulting Pty Ltd. Crossco Consulting Pty Ltd does not and shall not assume any responsibility or liability whatsoever to any third party arising out of any use or reliance by third party on the content of this document. The design information contained in these drawings is prepared in accordance with the current standards of the profession and is intended for the use of the client. Crossco Consulting Pty Ltd is not responsible for any errors or omissions in the drawings or for any consequences resulting from use of the design information. No part of the design information may be used for the preparation of drawings for other projects.</p>		<p>Crossco Consulting Pty Ltd          ABN 88 95 548 110          154, Healdood St          P.O. Box 898          Blairside Vic 3915          Tel: (03) 93529796          Email: ccsd@crossco.com.au</p>	
DESIGNED	A.D.	DRAWN	A.D.T.
CHECKED	A.G.	APPROVED	A.G.
SCALE	SCALE	SCALE	SCALE
DATE ATTACHED	2019.06.20	DATE ATTACHED	2019.06.20
JOB FILE NAME	R:\2234 ES&S Jones Bay ACAD\03\2234-1001.dwg	JOB FILE NAME	R:\2234 ES&S Jones Bay ACAD\03\2234-1001.dwg